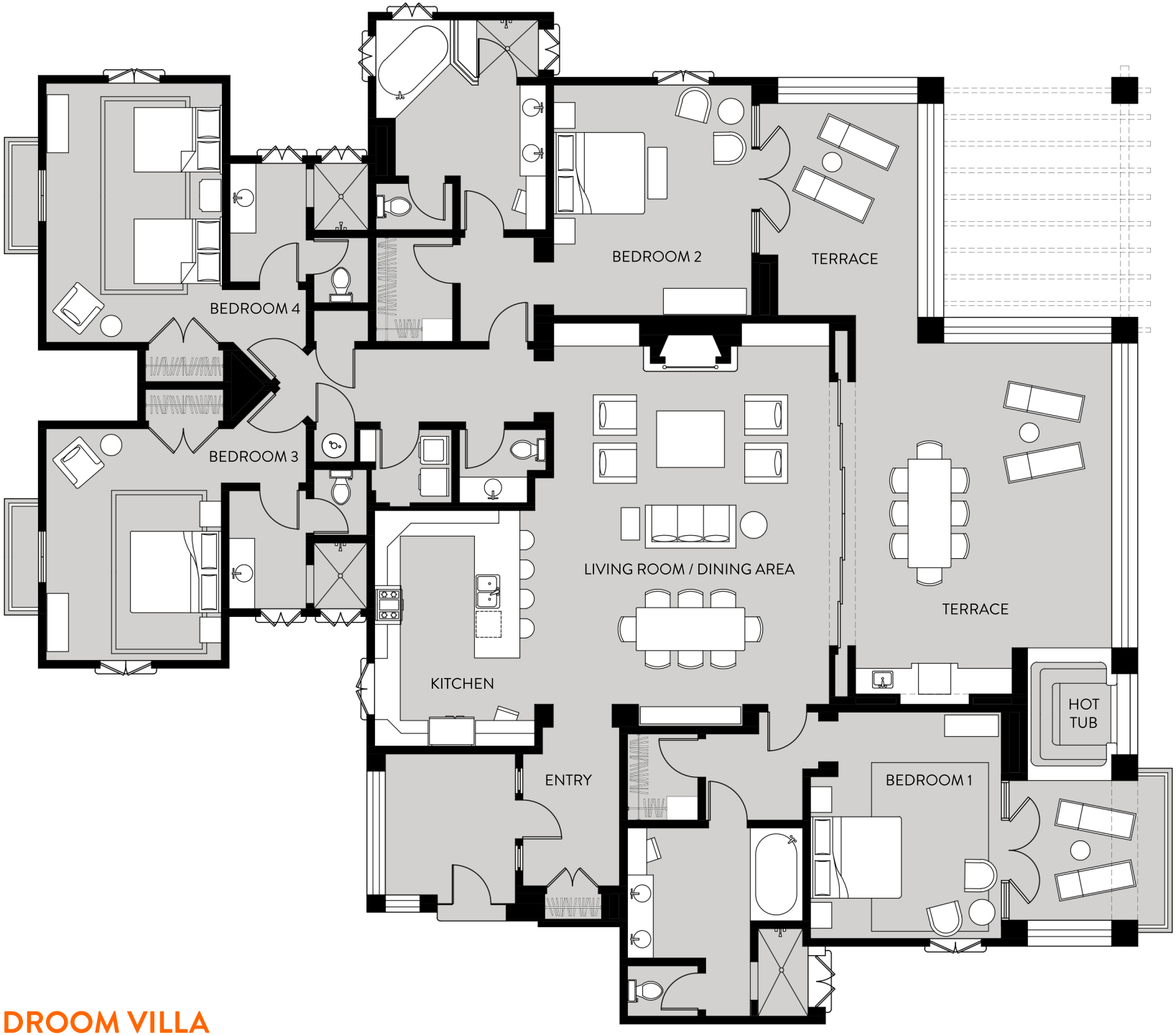

4 BEDROOM VILLA